



St Columbas High School Springfield | Combined South Elevation

**pmdi**  
Professional  
Management  
Design  
Inc.

Springfield, Massachusetts

Roof fascia



Painted FC sheeting



Multi-coloured Panels on Building Facade -  
Decorative Balustrade



Metal Roof



Masonry Wall with  
recessed banding



Colours and Material Board

GENERAL PROJECT SCALE 1:500

St Columbas High School

NTS Date 31/03/2010 Drawn DA700 A

Sydney Melbourne







- Existing wall
- Existing demountable structures to be removed
- Existing surface material to be removed
- Existing demountable structure to be relocated on site
- Existing demountable to be relocated off site

Remove existing roadway and all associated materials

Indications of asphalt surface material to be removed per new road layout as shown per existing

Remove existing asphalt and concrete road surface as shown per existing

Remove existing asphalt and concrete road surface as shown per existing

Remove existing asphalt and concrete road surface as shown per existing

Remove existing asphalt and concrete road surface as shown per existing

Remove existing asphalt and concrete road surface as shown per existing

Remove existing asphalt and concrete road surface as shown per existing

Remove existing asphalt and concrete road surface as shown per existing

Remove existing asphalt and concrete road surface as shown per existing

Remove existing asphalt and concrete road surface as shown per existing

Remove existing asphalt and concrete road surface as shown per existing

Remove existing asphalt and concrete road surface as shown per existing

Remove existing asphalt and concrete road surface as shown per existing

Remove existing asphalt and concrete road surface as shown per existing





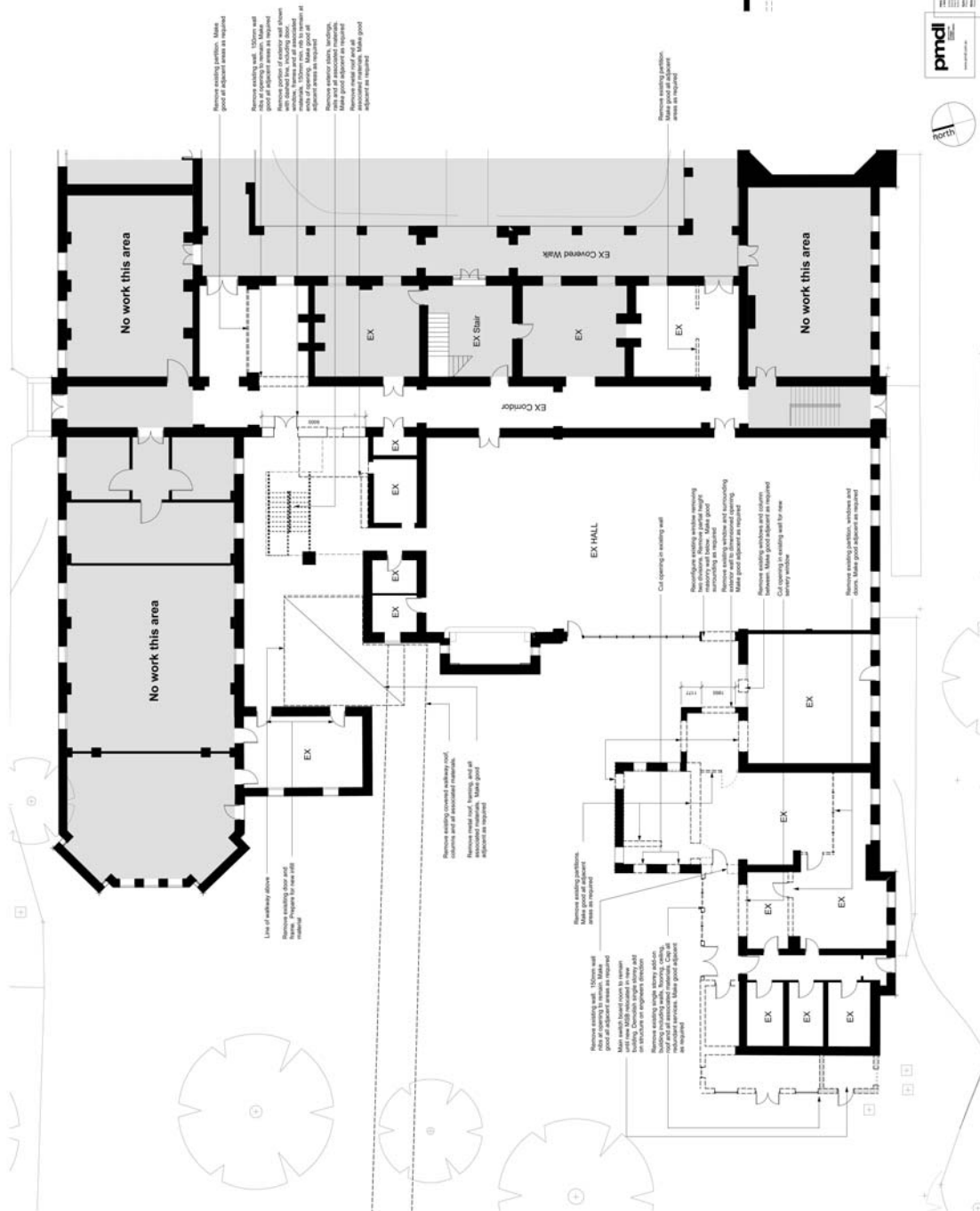

1000 ft. or more 500 ft. or more 250 ft. or more 100 ft. or more 50 ft. or more 25 ft. or more 10 ft. or more 5 ft. or more 2 ft. or more 1 ft. or more 0.5 ft. or more 0.25 ft. or more 0.125 ft. or more 0.0625 ft. or more 0.03125 ft. or more 0.015625 ft. or more 0.0078125 ft. or more 0.00390625 ft. or more 0.001953125 ft. or more 0.0009765625 ft. or more 0.00048828125 ft. or more 0.000244140625 ft. or more 0.0001220703125 ft. or more 0.00006103515625 ft. or more 0.000030517578125 ft. or more 0.0000152587890625 ft. or more 0.00000762939453125 ft. or more 0.000003814697265625 ft. or more 0.0000019073486328125 ft. or more 0.00000095367431640625 ft. or more 0.000000476837158203125 ft. or more 0.0000002384185791015625 ft. or more 0.00000011920928955078125 ft. or more 0.000000059604644775390625 ft. or more 0.0000000298023223876953125 ft. or more 0.00000001490116119384765625 ft. or more 0.000000007450580596923828125 ft. or more 0.0000000037252902984619140625 ft. or more 0.00000000186264514923095703125 ft. or more 0.000000000931322574615478515625 ft. or more 0.0000000004656612873077392578125 ft. or more 0.00000000023283064365386962890625 ft. or more 0.000000000116415321826934814453125 ft. or more 0.0000000000582076609134674072265625 ft. or more 0.00000000002910383045673370361328125 ft. or more 0.000000000014551915228366851806640625 ft. or more 0.0000000000072759576141834259033203125 ft. or more 0.00000000000363797880709171295166015625 ft. or more 0.000000000001818989403545856475830078125 ft. or more 0.0000000000009094947017729282379150390625 ft. or more 0.00000000000045474735088646411895751953125 ft. or more 0.000000000000227373675443232059478759765625 ft. or more 0.0000000000001136868377216160297393798828125 ft. or more 0.00000000000005684341886080801486968994140625 ft. or more 0.000000000000028421709430404007434844970703125 ft. or more 0.0000000000000142108547152020037174224853515625 ft. or more 0.00000000000000710542735760100185871124267578125 ft. or more 0.000000000000003552713678800500929355621337890625 ft. or more 0.0000000000000017763568394002504646778106689453125 ft. or more 0.00000000000000088817841970012523233890533447265625 ft. or more 0.000000000000000444089209850062616169452667236328125 ft. or more 0.0000000000000002220446049250313080847263336181640625 ft. or more 0.00000000000000011102230246251565404236316680908203125 ft. or more 0.000000000000000055511151231257827021181583404541015625 ft. or more 0.0000000000000000277555756156289135105907917022705078125 ft. or more 0.00000000000000001387778780781445675529539585113525390625 ft. or more 0.000000000000000006938893903907228377647697925567626953125 ft. or more 0.0000000000000000034694469519536141888238489627838134765625 ft. or more 0.00000000000000000173472347597680709441192448139190673828125 ft. or more 0.000000000000000000867361737988403547205962240695953369140625 ft. or more 0.0000000000000000004336808689942017736029811203479766845703125 ft. or more 0.00000000000000000021684043449710088680149056017398834228515625 ft. or more 0.000000000000000000108420217248550443400745280086994171142578125 ft. or more 0.0000000000000000000542101086242752217003726400434970855712890625 ft. or more 0.00000000000000000002710505431213761085018632002174854278564453125 ft. or more 0.000000000000000000013552527156068805425093160010874271392822265625 ft. or more 0.0000000000000000000067762635780344027125465800054371356914111328125 ft. or more 0.00000000000000000000338813178901720135627329000271856784570556640625 ft. or more 0.000000000000000000001694065894508600678136645001359283922852783203125 ft. or more 0.0000000000000000000008470329472543003390683225006796419614263916015625 ft. or more 0.00000000000000000000042351647362715016953416125033982098071319580078125 ft. or more 0.000000000000000000000211758236813575084767080625169910490356597900390625 ft. or more 0.0000000000000000000001058791184067875423835403125849552451782989501953125 ft. or more 0.00000000000000000000005293955920339377119177015629247762258914947509765625 ft. or more 0.000000000000000000000026469779601696885595885078146238811294574737548828125 ft. or more 0.0000000000000000000000132348898008494427979425390731169056472873687744140625 ft. or more 0.00000000000000000000000661744490042472139897126953655845282364368438720703125 ft. or more 0.000000000000000000000003308722450212360699485634768279226411821842193603515625 ft. or more 0.00000000000000000000000165	
---	--

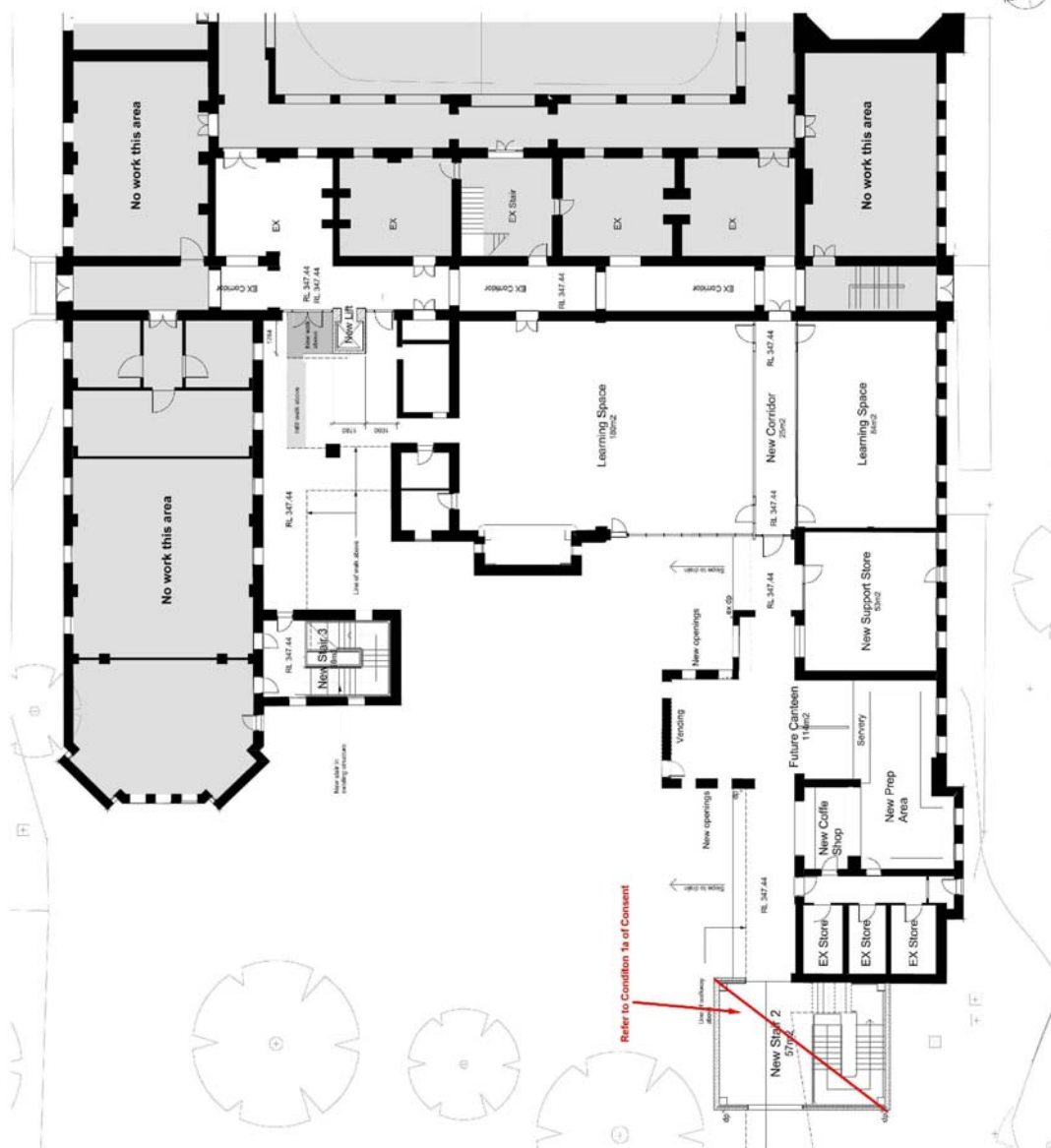



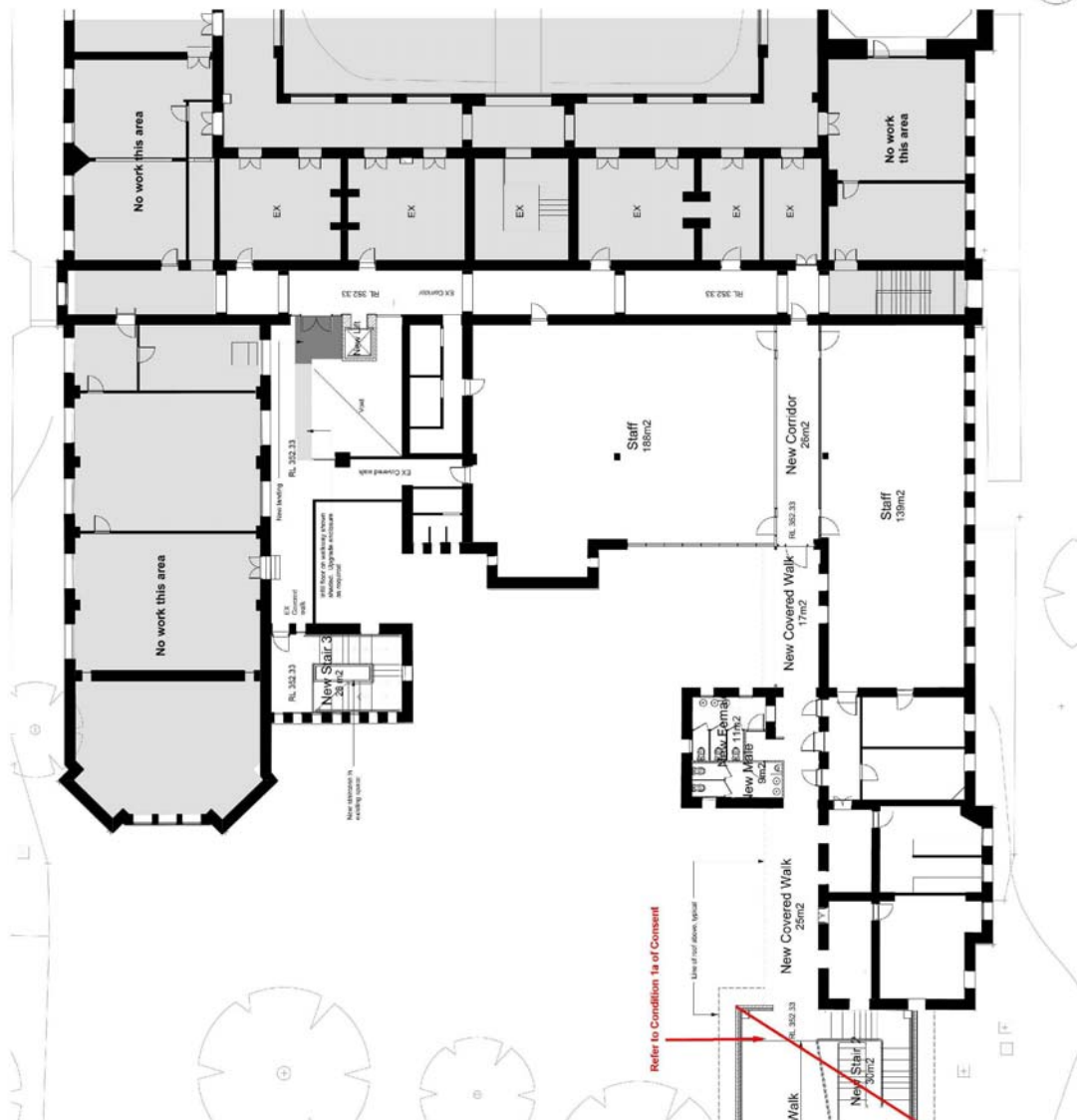

[illegible]



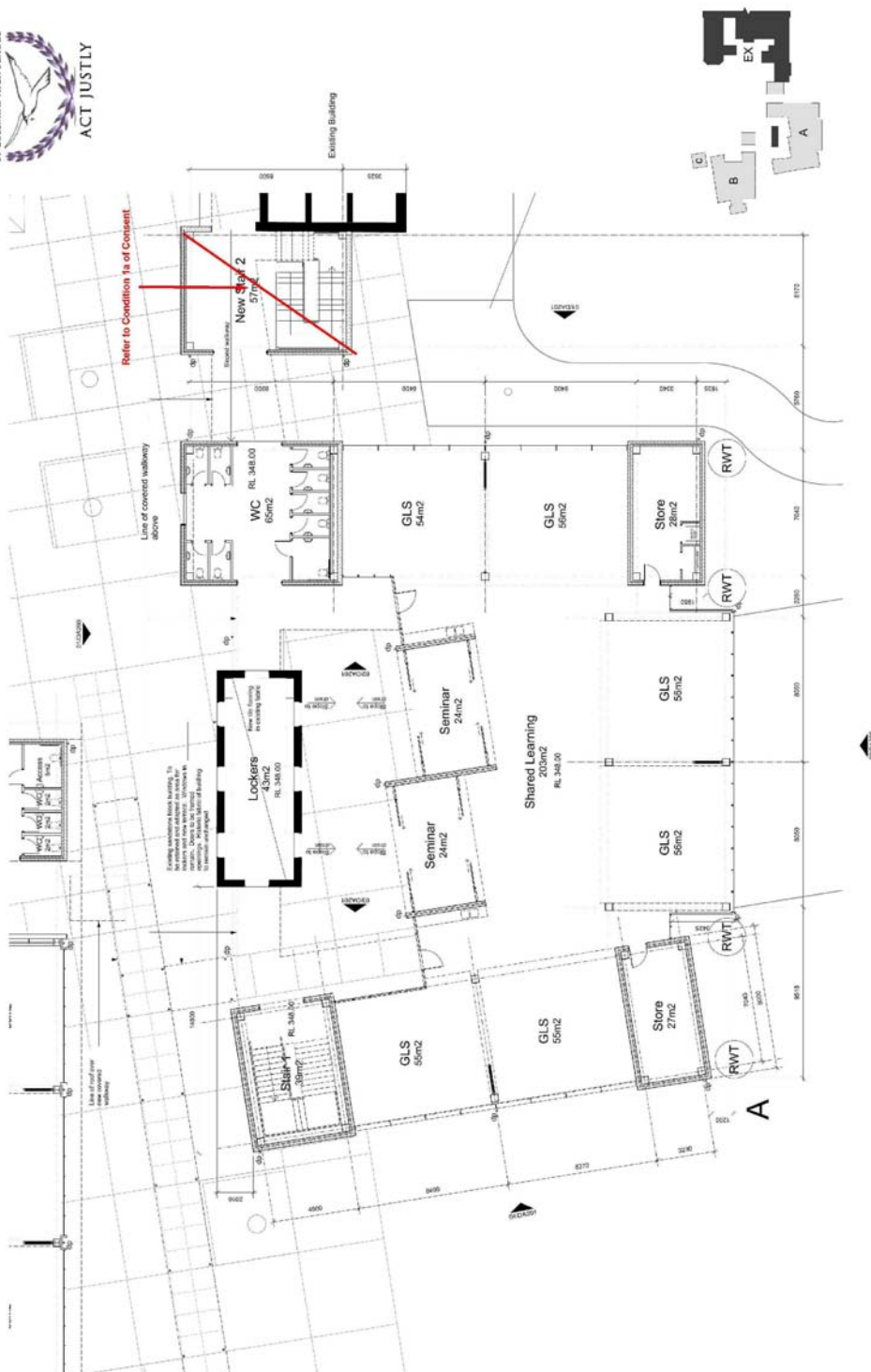

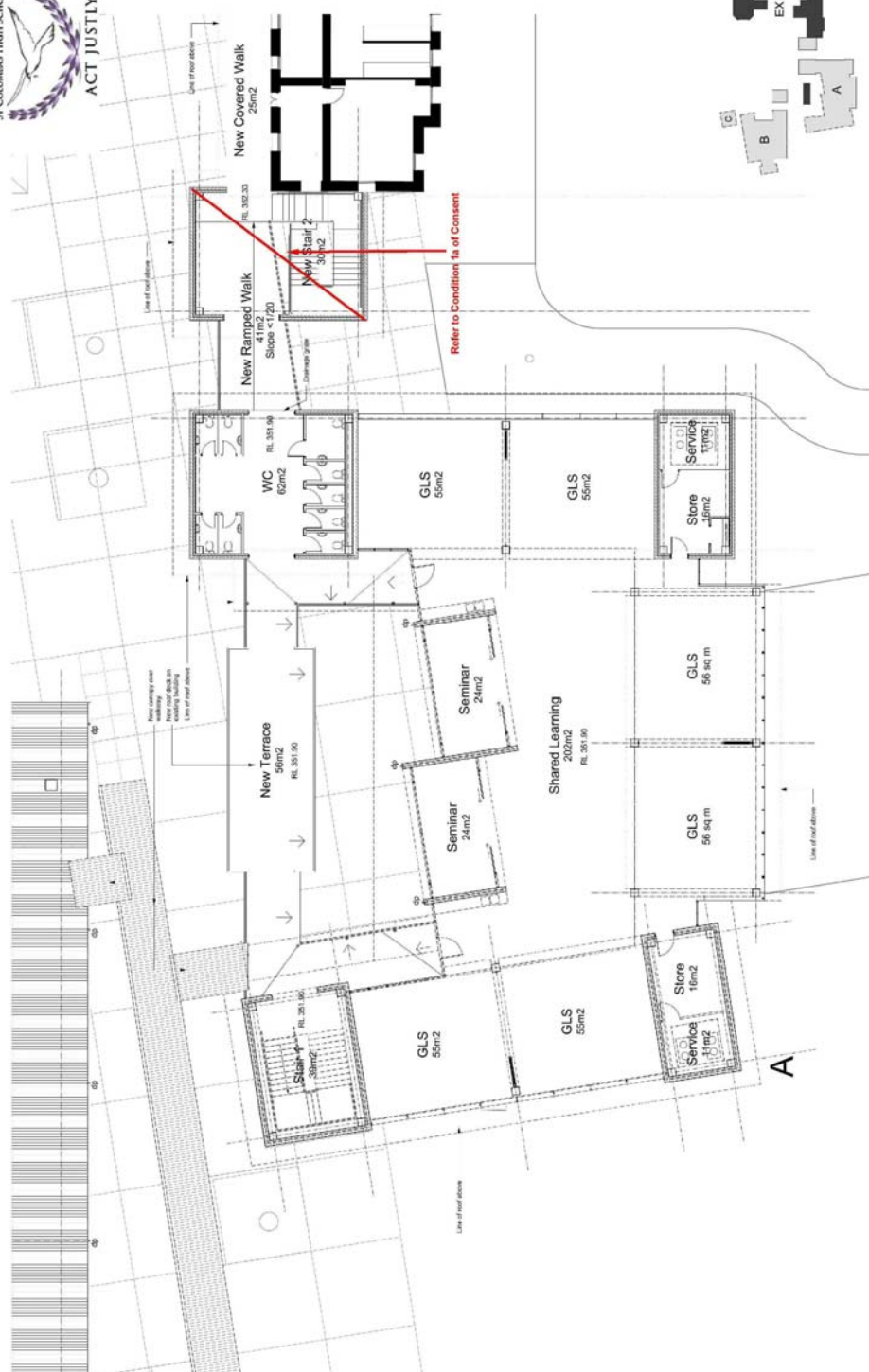

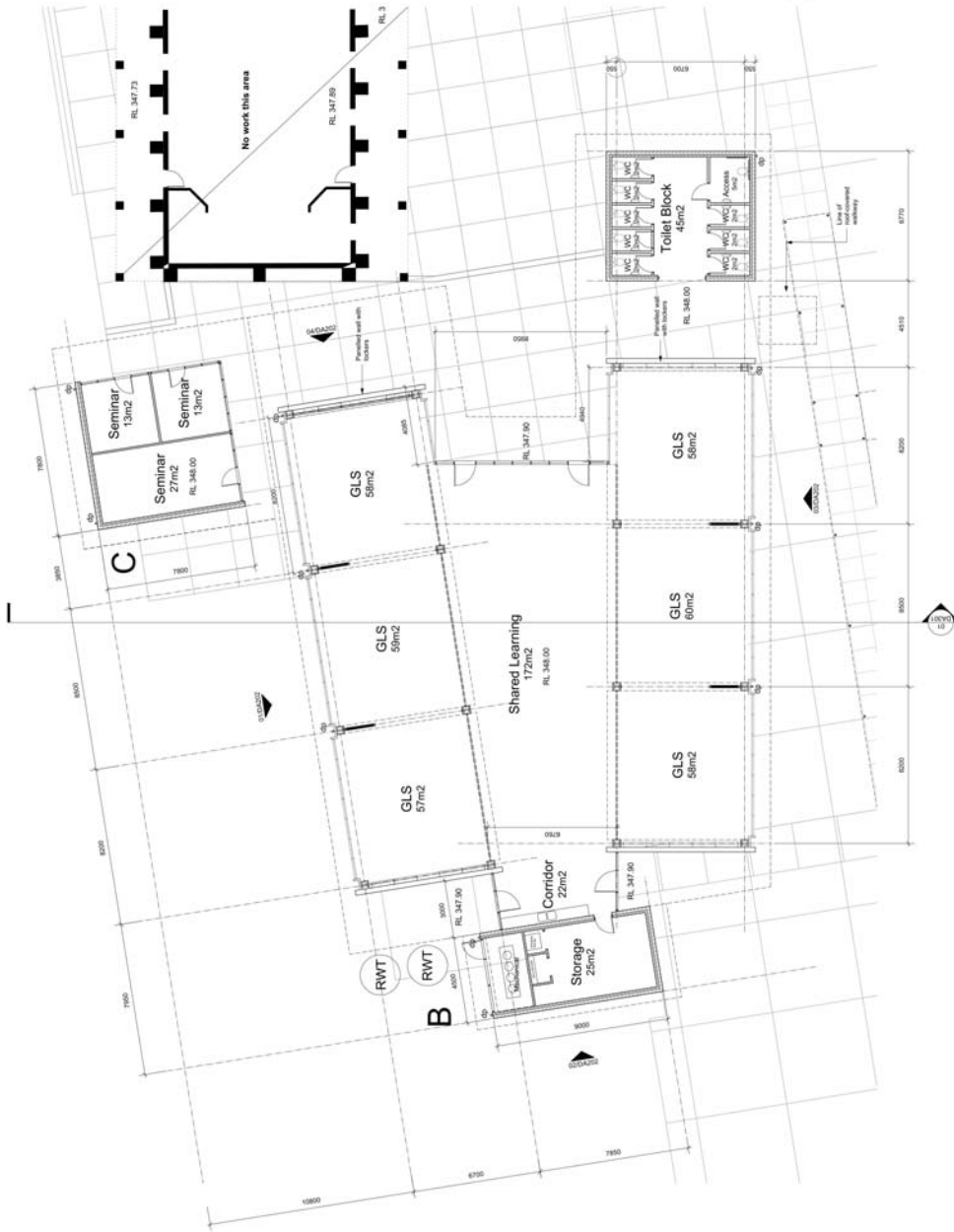

<b>ST Columba's High School</b>	<b>DA111</b>
<b>CEO Parramatta</b>	
<b>Ground Floor Plan - Bldg B.C</b>	
<b>1980</b>	<b>A</b>





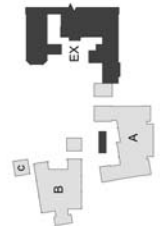
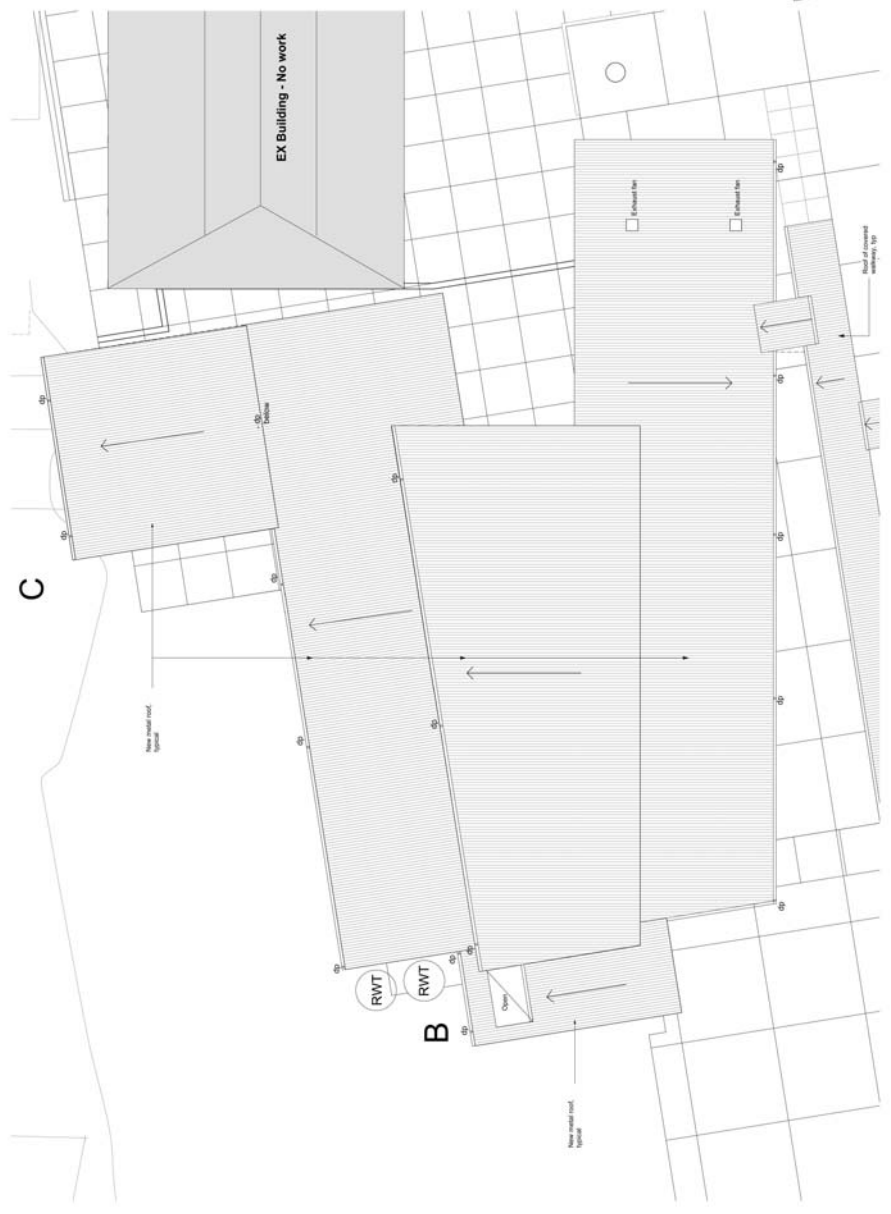

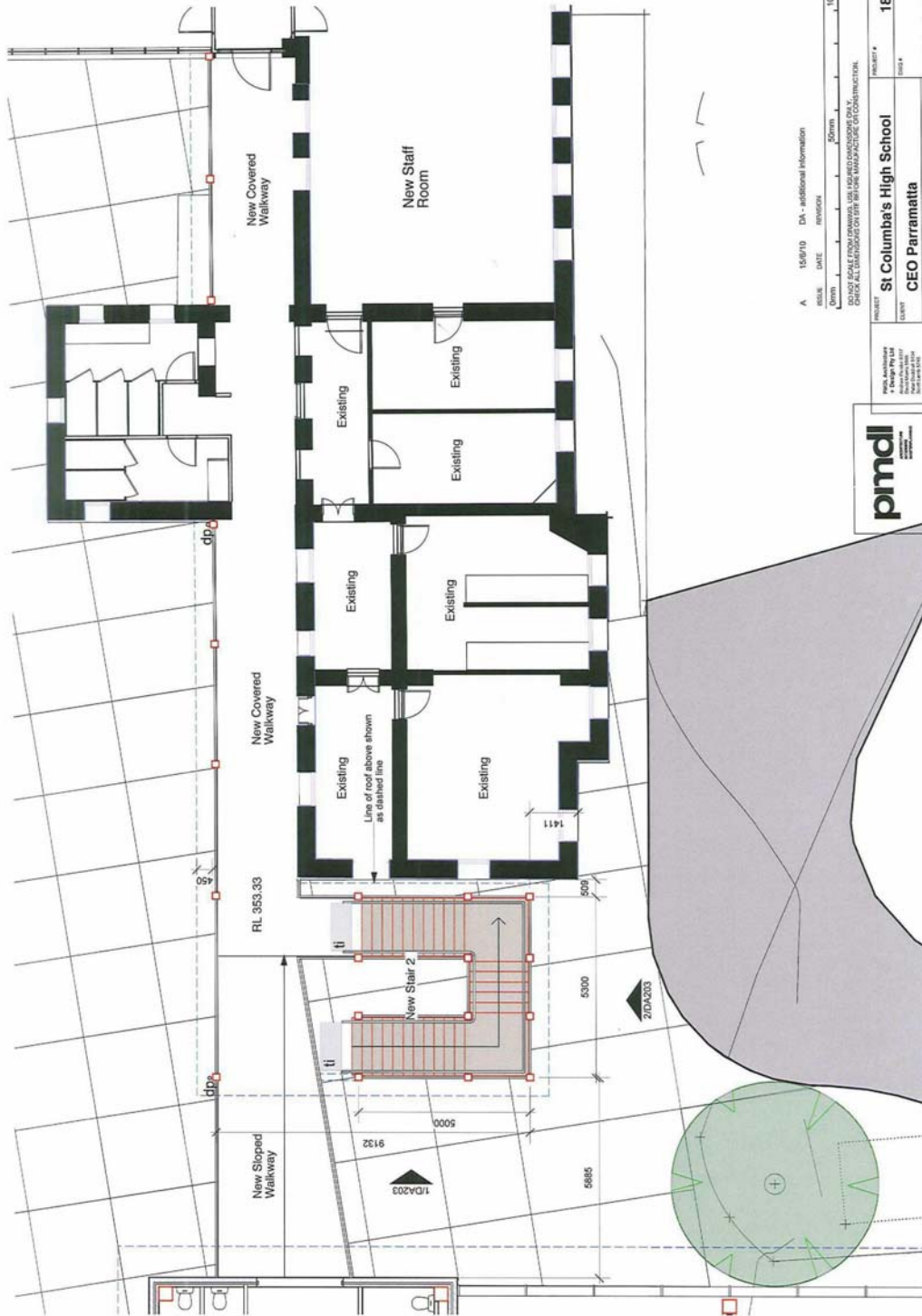

A 15/07/10 DA - additional information  
 ISSUE DATE REVISIONS 20mm 50mm 100mm

ST COLUMBA'S HIGH SCHOOL  
 CEO PARRAMATTA  
 FLOOR PLAN - STAIR 2  
 SCALE 1:100

PROJECT #	1898
CLIENT	St Columba's High School
DESIGNER	pmndi
DATE	15/07/10
SCALE	1:100
REVISION	A

**pmndi**  
 Parramatta  
 15/07/10  
 1:100



This architectural elevation drawing shows the rear facade of a building, identified as the 'New residence with increased building'. The drawing is oriented vertically on the page. It features a multi-story structure with a prominent central section containing a grid of windows. To the left of this central section is a taller, narrower part with a flat roof and a small solar panel. To the right is a lower section with a gabled roof. The facade is composed of various materials and colors, including light beige, dark brown, and reddish-brown. Annotations include 'Congruent metal cladding' pointing to the upper left section, 'Polychrome metal louvers' pointing to the roofline, 'Decorative glazed entrance canopy and stairs' pointing to the central entrance area, and 'Near existing wall with increased building' pointing to the right section. A 'Maintenance area' is indicated at the bottom right. The drawing includes a vertical scale on the right side with markers at 13000 and 2000. At the bottom, there are labels for different levels: +4800 FFL, +3500 FFL, +3300 FFL, +1300 FFL, First FFL, +2500 FFL, and Ground FFL. The drawing is signed 'R. 201.02' and 'R. 204.20' at the bottom.

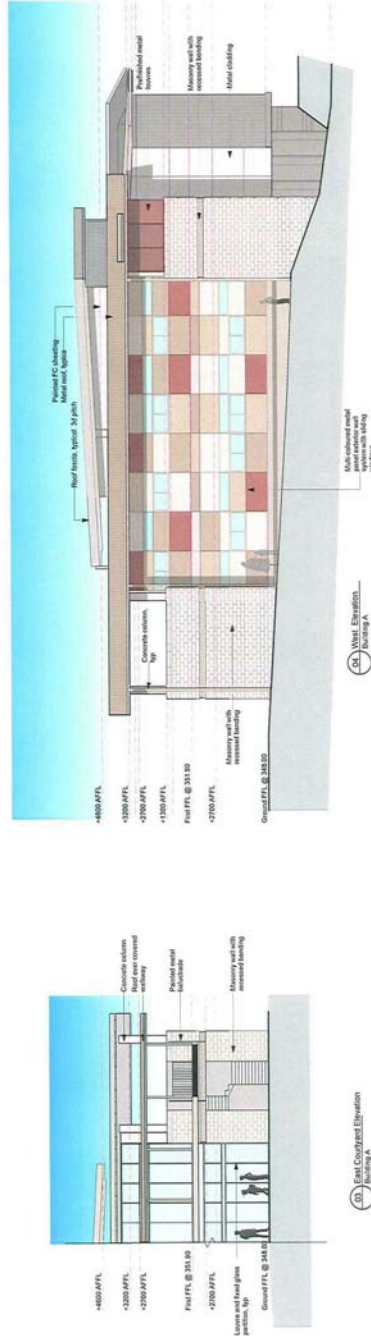
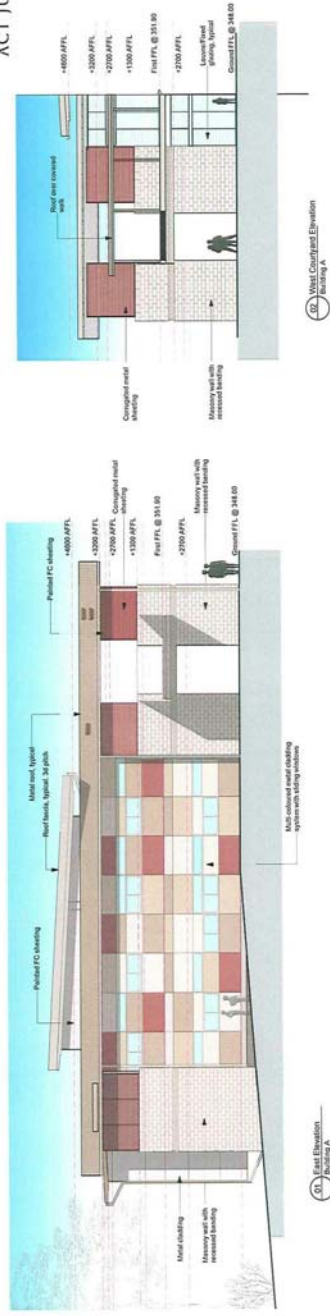

 PROJECT MANAGEMENT INSTITUTE  
 1300 L Street, N.W.  
 Suite 900  
 Washington, D.C. 20004-2929  
 Tel: 202/293-2900  
 Fax: 202/293-6100  
 Email: [info@pmi.org](mailto:info@pmi.org)  
 Website: [www.pmi.org](http://www.pmi.org)



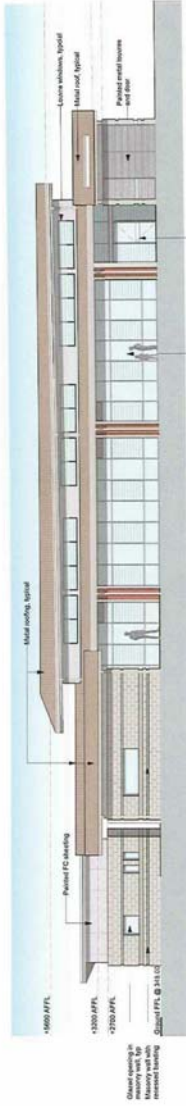

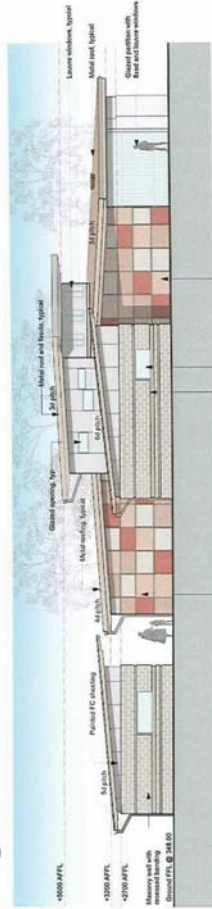

31. North Elevation  
Building B.C.



32. West Elevation  
Building B.C.



33. South Elevation  
Building B.C.

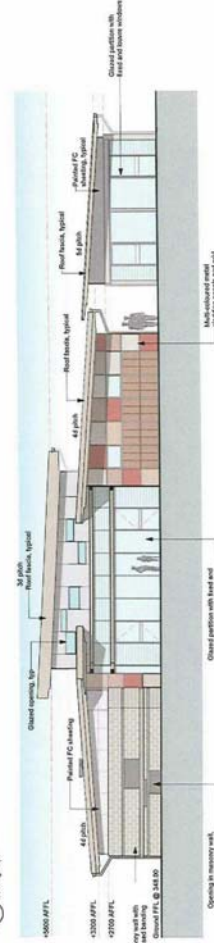

34. East Elevation  
Building B.C.

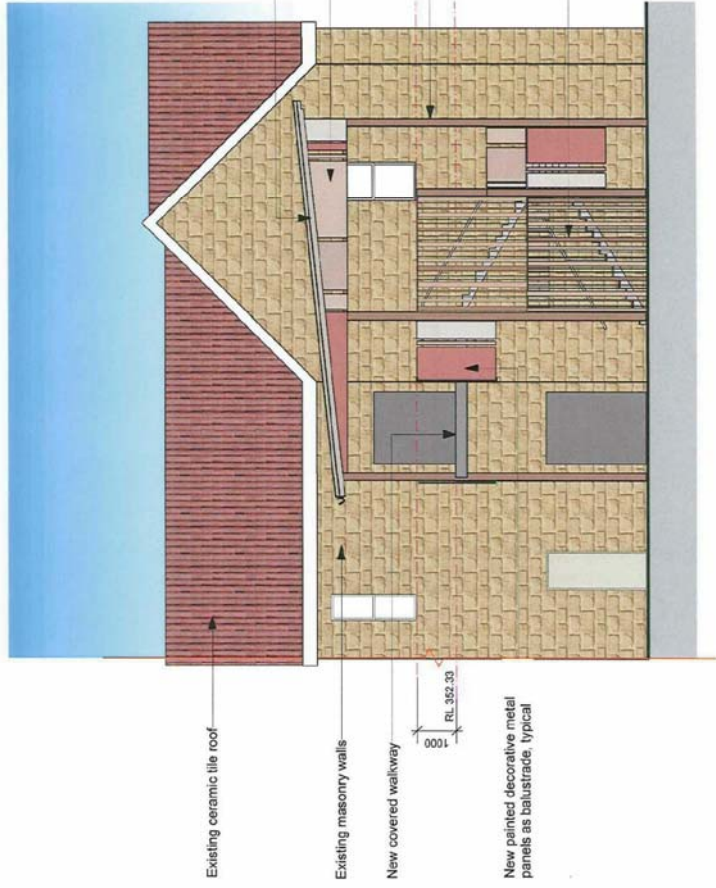

1 W Elevation - Stair 2



2 S Elevation - Stair 2



www.pmdl.com.au

**PROJECT** St Columba's High School

**CLIENT** CEO Parramatta

**DATE** 15/06/2010

**PROJECT #** 1898

**ISSUE #** DA203

**REVISION** A

**PROJECT** St Columba's High School

**CLIENT** CEO Parramatta

**DATE** 15/06/2010

**PROJECT #** 1898

**ISSUE #** DA203

**REVISION** A

**PROJECT** St Columba's High School

**CLIENT** CEO Parramatta

**DATE** 15/06/2010

**PROJECT #** 1898

**ISSUE #** DA203

**REVISION** A

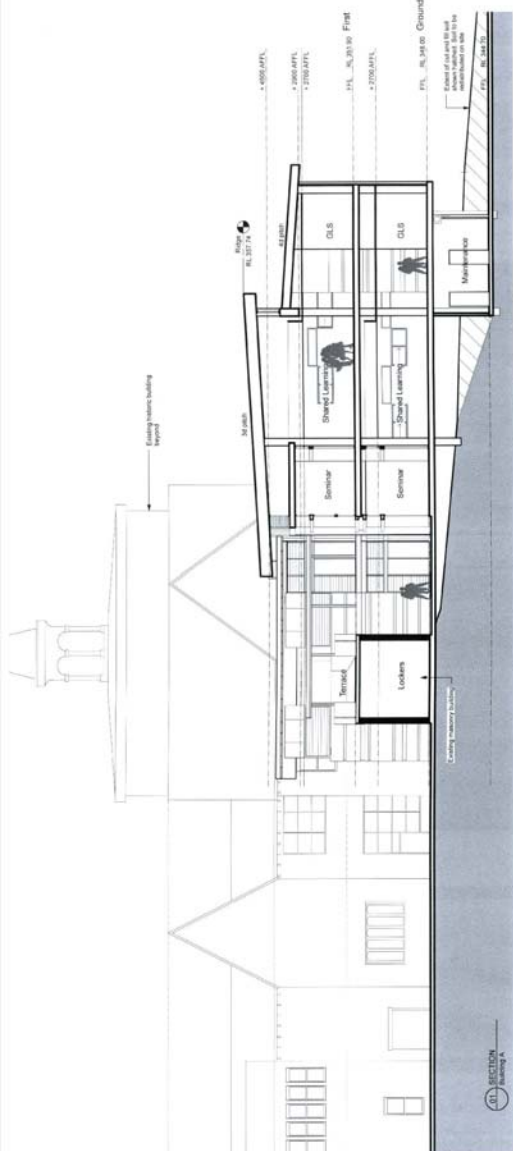

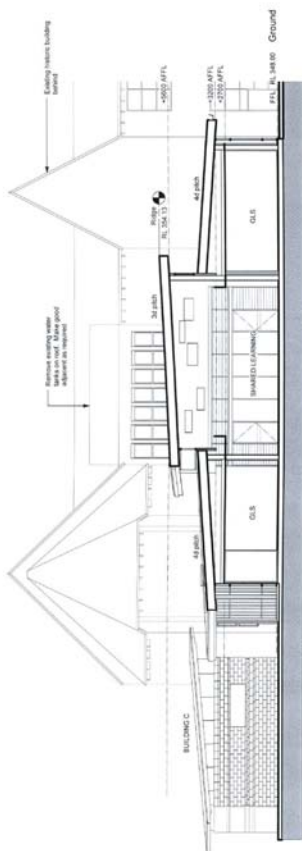

91 SECTION  
Building B







## ABSTRACTATIONS

1. TITLE PAGE  
 2. INTRODUCTION  
 3. MATERIALS AND METHODS  
 4. RESULTS  
 5. DISCUSSION  
 6. CONCLUSIONS  
 7. REFERENCES  
 8. INDEX

## LEGEND

1. 100%  
 2. 50%  
 3. 25%  
 4. 10%  
 5. 5%  
 6. 2%  
 7. 1%  
 8. 0.5%  
 9. 0.2%  
 10. 0.1%  
 11. 0.05%  
 12. 0.02%  
 13. 0.01%  
 14. 0.005%  
 15. 0.002%  
 16. 0.001%  
 17. 0.0005%  
 18. 0.0002%  
 19. 0.0001%  
 20. 0.00005%  
 21. 0.00002%  
 22. 0.00001%  
 23. 0.000005%  
 24. 0.000002%  
 25. 0.000001%  
 26. 0.0000005%  
 27. 0.0000002%  
 28. 0.0000001%  
 29. 0.00000005%  
 30. 0.00000002%  
 31. 0.00000001%  
 32. 0.000000005%  
 33. 0.000000002%  
 34. 0.000000001%  
 35. 0.0000000005%  
 36. 0.0000000002%  
 37. 0.0000000001%  
 38. 0.00000000005%  
 39. 0.00000000002%  
 40. 0.00000000001%  
 41. 0.000000000005%  
 42. 0.000000000002%  
 43. 0.000000000001%  
 44. 0.0000000000005%  
 45. 0.0000000000002%  
 46. 0.0000000000001%  
 47. 0.00000000000005%  
 48. 0.00000000000002%  
 49. 0.00000000000001%  
 50. 0.000000000000005%  
 51. 0.000000000000002%  
 52. 0.000000000000001%  
 53. 0.0000000000000005%  
 54. 0.0000000000000002%  
 55. 0.0000000000000001%  
 56. 0.00000000000000005%  
 57. 0.00000000000000002%  
 58. 0.00000000000000001%  
 59. 0.000000000000000005%  
 60. 0.000000000000000002%  
 61. 0.000000000000000001%  
 62. 0.0000000000000000005%  
 63. 0.0000000000000000002%  
 64. 0.0000000000000000001%  
 65. 0.00000000000000000005%  
 66. 0.00000000000000000002%  
 67. 0.00000000000000000001%  
 68. 0.000000000000000000005%  
 69. 0.000000000000000000002%  
 70. 0.000000000000000000001%  
 71. 0.0000000000000000000005%  
 72. 0.0000000000000000000002%  
 73. 0.0000000000000000000001%  
 74. 0.00000000000000000000005%  
 75. 0.00000000000000000000002%  
 76. 0.00000000000000000000001%  
 77. 0.000000000000000000000005%  
 78. 0.000000000000000000000002%  
 79. 0.000000000000000000000001%  
 80. 0.0000000000000000000000005%  
 81. 0.0000000000000000000000002%  
 82. 0.0000000000000000000000001%  
 83. 0.00000000000000000000000005%  
 84. 0.00000000000000000000000002%  
 85. 0.00000000000000000000000001%  
 86. 0.000000000000000000000000005%  
 87. 0.000000000000000000000000002%  
 88. 0.000000000000000000000000001%  
 89. 0.0000000000000000000000000005%  
 90. 0.0000000000000000000000000002%  
 91. 0.0000000000000000000000000001%  
 92. 0.00000000000000000000000000005%  
 93. 0.00000000000000000000000000002%  
 94. 0.00000000000000000000000000001%  
 95. 0.000000000000000000000000000005%  
 96. 0.000000000000000000000000000002%  
 97. 0.000000000000000000000000000001%  
 98. 0.0000000000000000000000000000005%  
 99. 0.0000000000000000000000000000002%  
 100. 0.0000000000000000000000000000001%  
 101. 0.00000000000000000000000000000005%  
 102. 0.00000000000000000000000000000002%  
 103. 0.00000000000000000000000000000001%  
 104. 0.000000000000000000000000000000005%  
 105. 0.000000000000000000000000000000002%  
 106. 0.000000000000000000000000000000001%  
 107. 0.0000000000000000000000000000000005%  
 108. 0.0000000000000000000000000000000002%  
 109. 0.0000000000000000000000000000000001%  
 110. 0.00000000000000000000000000000000005%  
 111. 0.00000000000000000000000000000000002%  
 112. 0.00000000000000000000000000000000001%  
 113. 0.000000000000000000000000000000000005%  
 114. 0.000000000000000000000000000000000002%  
 115. 0.000000000000000000000000000000000001%  
 116. 0.0000000000000000000000000000000000005%  
 117. 0.0000000000000000000000000000000000002%  
 118. 0.0000000000000000000000000000000000001%  
 119. 0.00000000000000000000000000000000000005%  
 120. 0.00000000000000000000000000000000000002%  
 121. 0.00000000000000000000000000000000000001%  
 122. 0.000000000000000000000000000000000000005%  
 123. 0.000000000000000000000000000000000000002%  
 1

**GENERAL**

RAT	AIR CONTAMINANT VALUE
FE	CLEAR OUT
OW	CHILD PAPER
EW	FLOOR WASTE
PW	ROOM WASTE WITH RECYCLED ADHESION
GUP	GRAVEL VENT PIPE
MW	HOT WATER UNIT
RW	RECYCLED WATER
ST	STACK
TU	TANKS
TH	TRANSFORMER VAULT
WT	WATER TOWER

EXAMING SCHEDULE		
No	TITLE	SCALE
1013	HOUSE SHEET, SITE PLAN & LAYOUT	1 : 100
1012	ESTIMATED MANAGEMENT & EXPENDITURE PLAN	1 : 200, 500
1013	GROUND FLOOR PLAN	1 : 200
1014	ROOF PLAN	1 : 200
1015	SECTION & ELEVATION DETAIL PLAN	1 : 200
1016	DETAIL SHEET	NIS

**REWARD \$10,000**  
**FOR INFORMATION**

1. LOCATION OF EXISTING SEWERS AND MANHOLE LOCATIONS ON SITE.
2. (A) SET AND MARK REINFORCE ALL EXISTING SEWERS TO EXISTING MANHOLE TO BE REINFORCED/REPLACED.

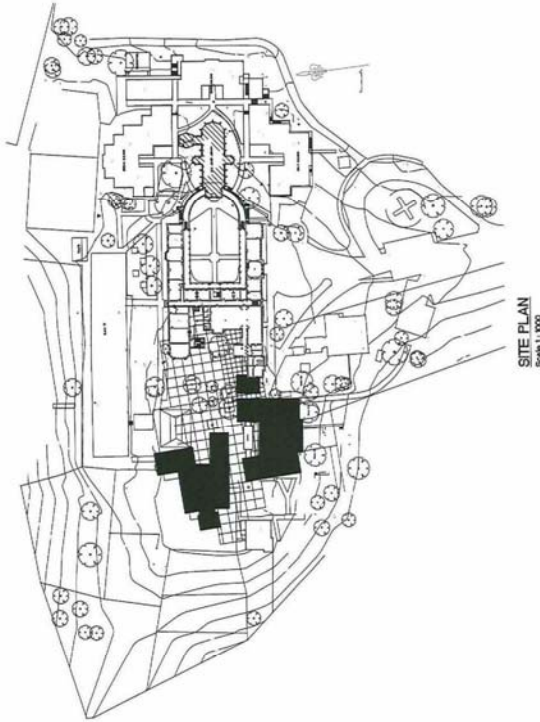

**SITE PLAN**  
Scale: 1" = 1000'

CATHOLIC EDUCATION OFFICE DIOCESE OF PARSIPATTA	
Count	
None	As needed
A	FOR REVIEW
B	FOR REVIEW
C	DATE - CLARIFICATION
	23/06/01
	23/06/01
	23/06/01

Architect  
PMOL ARCHITECTURE & DESIGN  
30 N. HARRISON STREET  
CHICAGO, IL 60610  
312.467.1100

**Project**  
ST COLUMBA'S HIGH SCHOOL  
168 HAWTHESBURY ROAD  
SPRATTON

HYDRAULIC SERVICES  
SPECIFICATION, LEGEND &  
SITE PLAN

Hydraulic Services  
**SYDNEY ALL SERVICES Pty Ltd**  
PO BOX 216  
THORNTON NSW 2150  
Tel: 021 9542 9558  
Fax: 021 9486 8563  
Email: [sales@syall.com.au](mailto:sales@syall.com.au)

Date	Order
August 2008	MB/VB

Stratifier	Depth in feet
1. 0-10	0-10
2. 10-20	10-20
3. 20-30	20-30
4. 30-40	30-40
5. 40-50	40-50
6. 50-60	50-60
7. 60-70	60-70
8. 70-80	70-80
9. 80-90	80-90
10. 90-100	90-100

F. KUBOTA		8	
JOB NO.	DRAWING NO.	ISSUE	

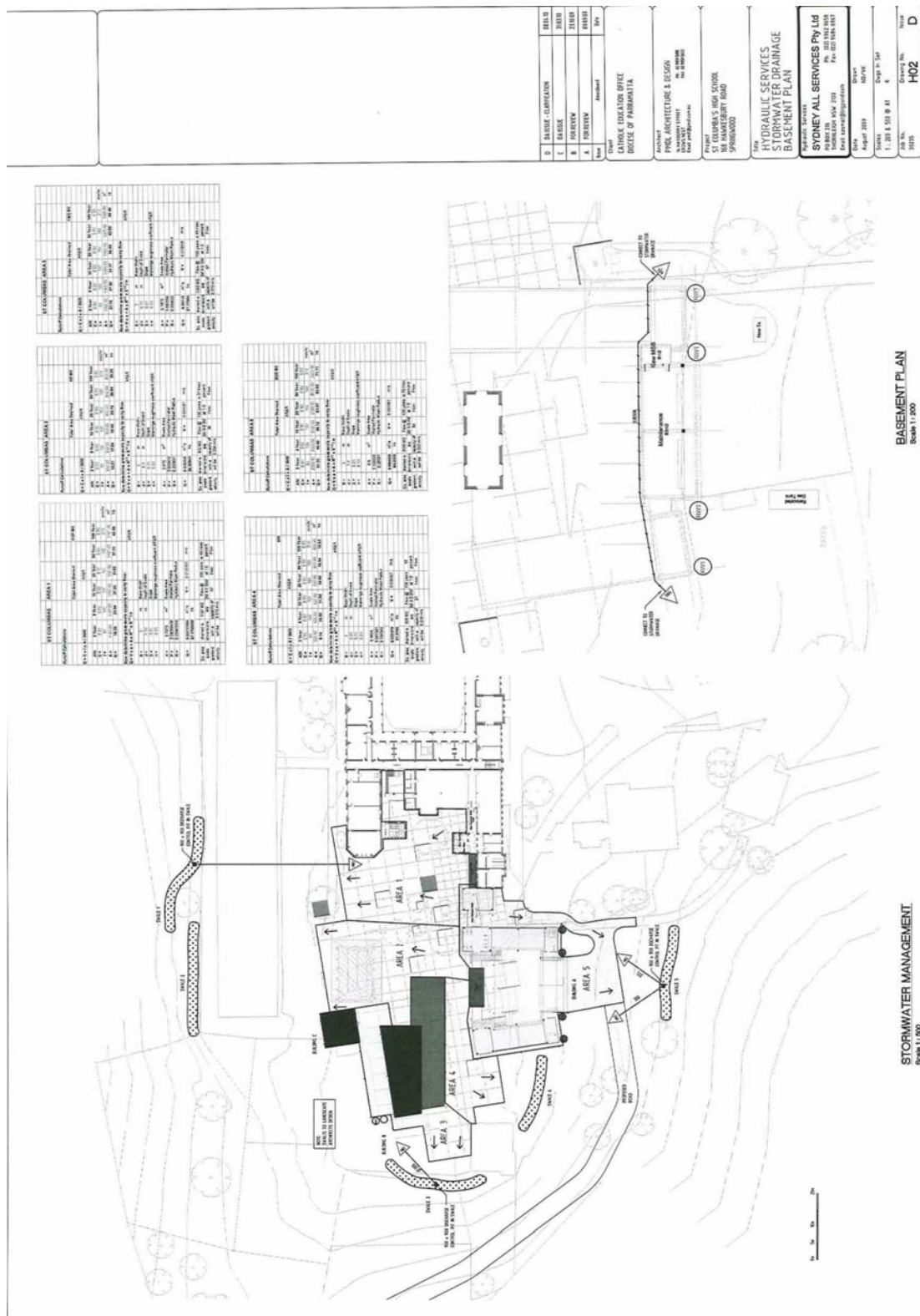

Q	DATA SET - CLASSIFICATION	RESULTS
C	DATA SET	200310
B	FOR REVIEW	210010
A	FOR REVIEW	010010
DATE	RECEIVED	DATE

Diocesan  
CATHOLIC EDUCATION OFFICE  
DIOCESE OF PASADENA

Architect  
**PAGE ARCHITECTURE & DESIGN**  
1600 UNIVERSITY STREET  
CHICAGO, ILL 60607  
PH: 312.566.3000  
FAX: 312.566.3010

Project  
51 COLUMBIA'S HIGH SCHOOL  
100 HAWTHESBURY ROAD  
SPRINGWOOD

HYDRAULIC SERVICES  
STORMWATER DRAINAGE  
BASEMENT PLAN

**SYDNEY ALL SERVICES Pty Ltd**  
PO BOX 216  
INCHILLIE NSW 2118  
Tel: 021 9484 1517  
Fax: 021 9484 1517  
Email: [sales@allservices.com](mailto:sales@allservices.com)

August 2019

08/18/19

08/19/19

08/20/19

08/21/19

08/22/19

08/23/19

08/24/19

08/25/19

08/26/19

08/27/19

08/28/19

08/29/19

08/30/19

08/31/19

09/01/19

09/02/19

09/03/19

09/04/19

09/05/19

09/06/19

09/07/19

09/08/19

09/09/19

09/10/19

09/11/19

09/12/19

09/13/19

09/14/19

09/15/19

09/16/19

09/17/19

09/18/19

09/19/19

09/20/19

09/21/19

09/22/19

09/23/19

09/24/19

09/25/19

09/26/19

09/27/19

09/28/19

09/29/19

09/30/19

10/01/19

10/02/19

10/03/19

10/04/19

10/05/19

10/06/19

10/07/19

10/08/19

10/09/19

10/10/19

10/11/19

10/12/19

10/13/19

10/14/19

10/15/19

10/16/19

10/17/19

10/18/19

10/19/19

10/20/19

10/21/19

10/22/19

10/23/19

10/24/19

10/25/19

10/26/19

10/27/19

10/28/19

10/29/19

10/30/19

10/31/19

11/01/19

11/02/19

11/03/19

11/04/19

11/05/19

11/06/19

11/07/19

11/08/19

11/09/19

11/10/19

11/11/19

11/12/19

11/13/19

11/14/19

11/15/19

11/16/19

11/17/19

11/18/19

11/19/19

11/20/19

11/21/19

11/22/19

11/23/19

11/24/19

11/25/19

11/26/19

11/27/19

11/28/19

11/29/19

11/30/19

12/01/19

12/02/19

12/03/19

12/04/19

12/05/19

12/06/19

12/07/19

12/08/19

12/09/19

12/10/19

12/11/19

12/12/19

12/13/19

12/14/19

12/15/19

12/16/19

12/17/19

12/18/19

12/19/19

12/20/19

12/21/19

12/22/19

12/23/19

12/24/19

12/25/19

12/26/19

12/27/19

12/28/19

12/29/19

12/30/19

12/31/19

1/01/20

1/02/20

1/03/20

1/04/20

1/05/20

1/06/20

1/07/20

1/08/20

1/09/20

1/10/20

1/11/20

1/12/20

1/13/20

1/14/20

1/15/20

1/16/20

1/17/20

1/18/20

1/19/20

1/20/20

1/21/20

1/22/20

1/23/20

1/24/20

1/25/20

1/26/20

1/27/20

1/28/20

1/29/20

1/30/20

1/31/20

2/01/20

2/02/20

2/03/20

2/04/20

2/05/20

2/06/20

2/07/20

2/08/20

2/09/20

2/10/20

2/11/20

2/12/20

2/13/20

2/14/20

2/15/20

2/16/20

2/17/20

2/18/20

2/19/20

2/20/20

2/21/20

2/22/20

2/23/20

2/24/20

2/25/20

2/26/20

2/27/20

2/28/20

3/01/20

3/02/20

3/03/20

3/04/20

3/05/20

3/06/20

3/07/20

3/08/20

3/09/20

3/10/20

3/11/20

3/12/20

3/13/20

3/14/20

3/15/20

3/16/20

3/17/20

3/18/20

3/19/20

3/20/20

3/21/20

3/22/20

3/23/20

3/24/20

3/25/20

3/26/20

3/27/20

3/28/20

3/29/20

3/30/20

3/31/20

4/01/20

4/02/20

4/03/20

4/04/20

4/05/20

4/06/20

4/07/20

4/08/20

4/09/20

4/10/20

4/11/20

4/12/20

4/13/20

4/14/20

4/15/20

4/16/20

4/17/20

4/18/20

4/19/20

4/20/20

4/21/20

4/22/20

4/23/20

4/24/20

4/25/20

4/26/20

4/27/20

4/28/20

4/29/20

4/30/20

5/01/20

5/02/20

5/03/20

5/04/20

5/05/20

5/06/20

5/07/20

5/08/20

5/09/20

5/10/20

5/11/20

5/12/20

5/13/20

5/14/20

5/15/20

5/16/20

5/17/20

5/18/20

5/19/20

5/20/20

5/21/20

5/22/20

5/23/20

5/24/20

5/25/20

5/26/20

5/27/20

5/28/20

5/29/20

5/30/20

5/31/20

6/01/20

6/02/20

6/03/20

6/04/20

6/05/20

6/06/20

6/07/20

6/08/20

6/09/20

6/10/20

6/11/20

6/12/20

6/13/20

6/14/20

6/15/20

6/16/20

6/17/20

6/18/20

6/19/20

6/20/20

6/21/20

6/22/20

6/23/20

6/24/20

6/25/20

6/26/20

6/27/20

6/28/20

6/29/20

6/30/20

7/01/20

7/02/20

7/03/20

7/04/20

7/05/20

7/06/20

7/07/20

7/08/20

7/09/20

7/10/20

7/11/20

7/12/20

Job No.	Growing No.	Notes
33335	H02	D

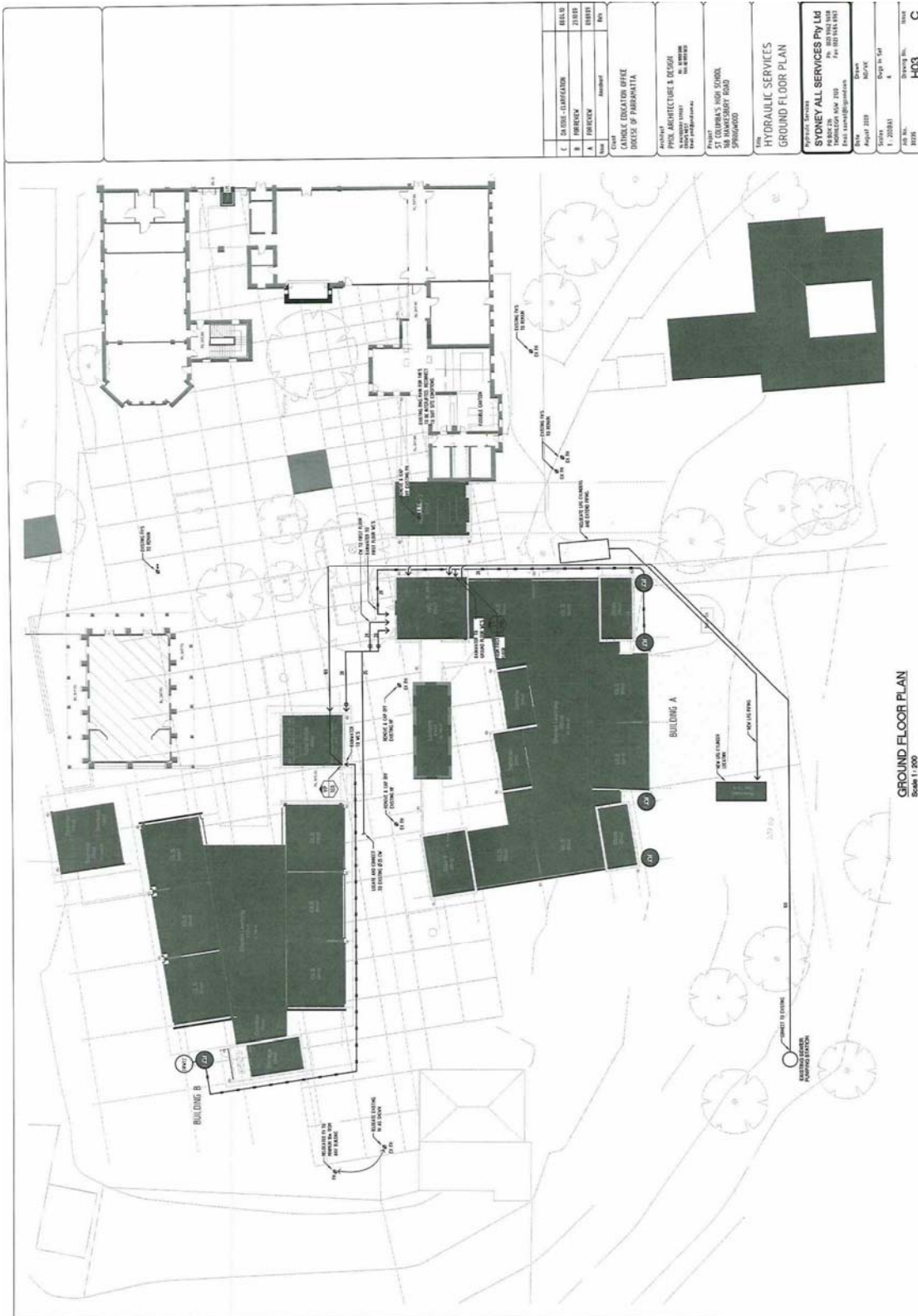

GROUND FLOOR PLAN  
Scale 1:200

Client		St Columba's High School, Sydney
Project		Hydraulic Services Ground Floor Plan
Design		PHD Architecture & Design
Drawn		PHD
Checked		PHD
Date		1/2024
Scale		1:200
Sheet		H03
Drawing No.		H03
Revision		





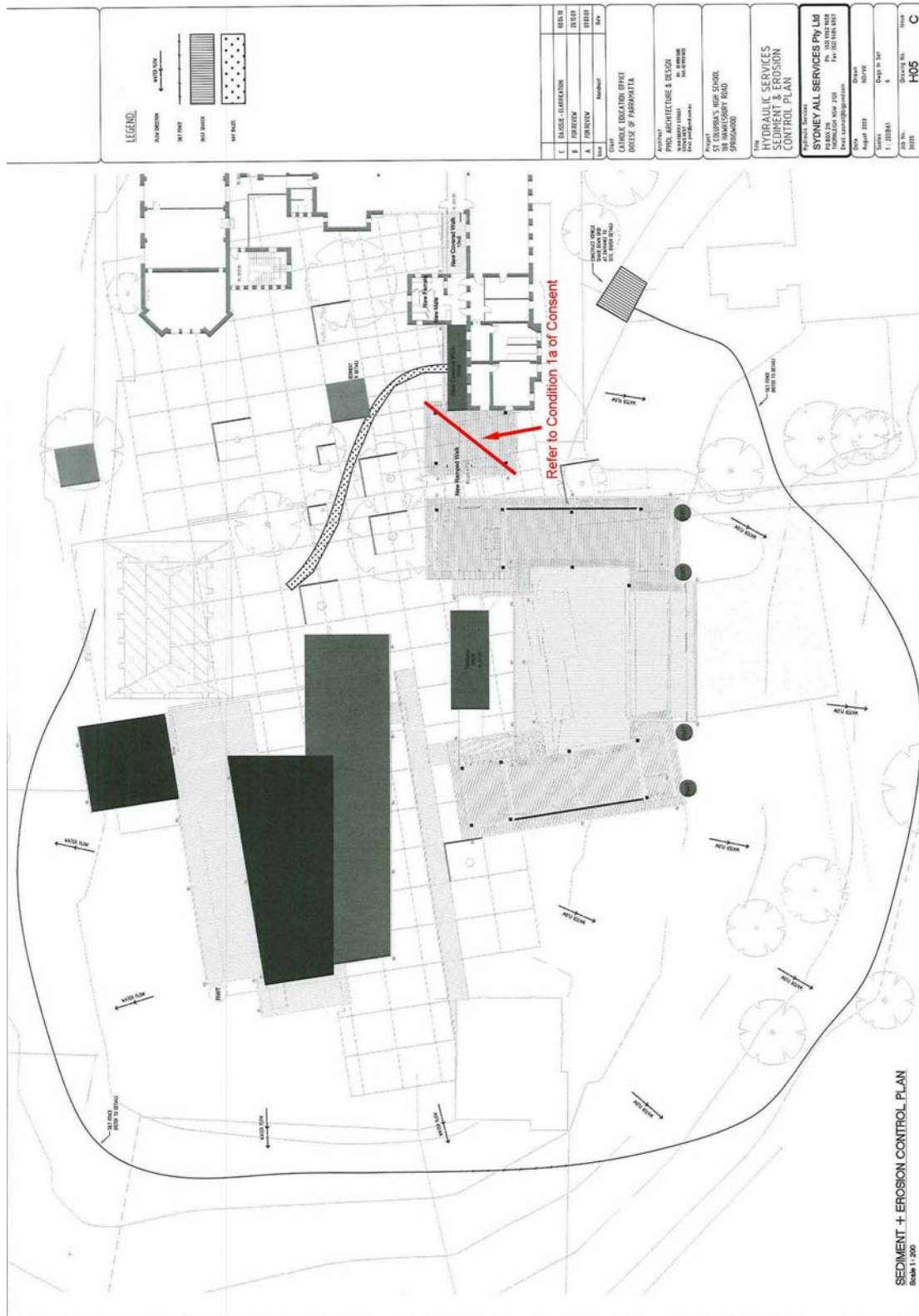

**SEDIMENT + EROSION CONTROL PLAN**  
Scale 1 = 200



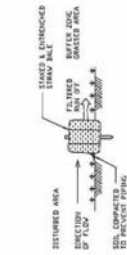

ELEVATION

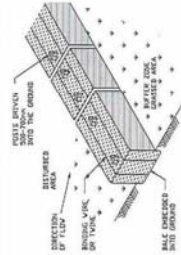

STRAW BALE SEDIMENT FENCE

N15

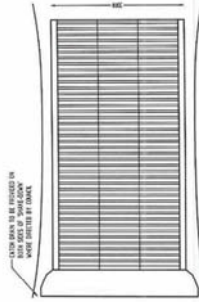

PLAN VIEW



TYPICAL SECTION

CATTLE GRID VEHICLE SHAKE DOWN

N15

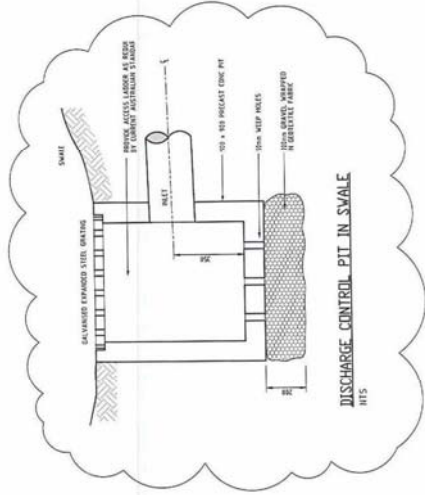

DISCHARGE CONTROL PIT IN SWALE

N15

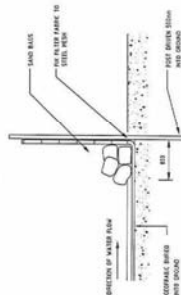
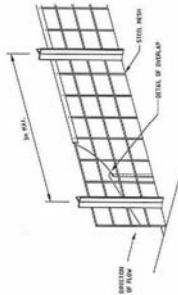

GEOTEXTILE SILT FENCE

N15

## EROSION & SEDIMENTATION CONTROL

### NOTES

1. THE SLOPE OF THE EROSION & SEDIMENTATION CONTROL MEASURES SHALL BE AS SHOWN ON THE DRAWING. THE SLOPE SHALL BE MAINTAINED THROUGHOUT THE CONSTRUCTION OF THE MEASURES.
2. THE SLOPE OF THE EROSION & SEDIMENTATION CONTROL MEASURES SHALL BE MAINTAINED THROUGHOUT THE CONSTRUCTION OF THE MEASURES.
3. THE SLOPE OF THE EROSION & SEDIMENTATION CONTROL MEASURES SHALL BE MAINTAINED THROUGHOUT THE CONSTRUCTION OF THE MEASURES.
4. THE SLOPE OF THE EROSION & SEDIMENTATION CONTROL MEASURES SHALL BE MAINTAINED THROUGHOUT THE CONSTRUCTION OF THE MEASURES.
5. THE SLOPE OF THE EROSION & SEDIMENTATION CONTROL MEASURES SHALL BE MAINTAINED THROUGHOUT THE CONSTRUCTION OF THE MEASURES.

### GENERAL NOTES

1. THE SLOPE OF THE EROSION & SEDIMENTATION CONTROL MEASURES SHALL BE AS SHOWN ON THE DRAWING. THE SLOPE SHALL BE MAINTAINED THROUGHOUT THE CONSTRUCTION OF THE MEASURES.
2. THE SLOPE OF THE EROSION & SEDIMENTATION CONTROL MEASURES SHALL BE MAINTAINED THROUGHOUT THE CONSTRUCTION OF THE MEASURES.
3. THE SLOPE OF THE EROSION & SEDIMENTATION CONTROL MEASURES SHALL BE MAINTAINED THROUGHOUT THE CONSTRUCTION OF THE MEASURES.
4. THE SLOPE OF THE EROSION & SEDIMENTATION CONTROL MEASURES SHALL BE MAINTAINED THROUGHOUT THE CONSTRUCTION OF THE MEASURES.
5. THE SLOPE OF THE EROSION & SEDIMENTATION CONTROL MEASURES SHALL BE MAINTAINED THROUGHOUT THE CONSTRUCTION OF THE MEASURES.

### CLAY SOILS

1. THE SLOPE OF THE EROSION & SEDIMENTATION CONTROL MEASURES SHALL BE AS SHOWN ON THE DRAWING. THE SLOPE SHALL BE MAINTAINED THROUGHOUT THE CONSTRUCTION OF THE MEASURES.
2. THE SLOPE OF THE EROSION & SEDIMENTATION CONTROL MEASURES SHALL BE MAINTAINED THROUGHOUT THE CONSTRUCTION OF THE MEASURES.
3. THE SLOPE OF THE EROSION & SEDIMENTATION CONTROL MEASURES SHALL BE MAINTAINED THROUGHOUT THE CONSTRUCTION OF THE MEASURES.
4. THE SLOPE OF THE EROSION & SEDIMENTATION CONTROL MEASURES SHALL BE MAINTAINED THROUGHOUT THE CONSTRUCTION OF THE MEASURES.
5. THE SLOPE OF THE EROSION & SEDIMENTATION CONTROL MEASURES SHALL BE MAINTAINED THROUGHOUT THE CONSTRUCTION OF THE MEASURES.

NO.	REVISION	DATE
1	ISSUED FOR TENDERS	2018/01
2	REVISED	2018/01
3	REVISED	2018/01
4	REVISED	2018/01
5	REVISED	2018/01

NO.	REVISION	DATE
1	ISSUED FOR TENDERS	2018/01
2	REVISED	2018/01
3	REVISED	2018/01
4	REVISED	2018/01
5	REVISED	2018/01

NO.	REVISION	DATE
1	ISSUED FOR TENDERS	2018/01
2	REVISED	2018/01
3	REVISED	2018/01
4	REVISED	2018/01
5	REVISED	2018/01

NO.	REVISION	DATE
1	ISSUED FOR TENDERS	2018/01
2	REVISED	2018/01
3	REVISED	2018/01
4	REVISED	2018/01
5	REVISED	2018/01

NO.	REVISION	DATE
1	ISSUED FOR TENDERS	2018/01
2	REVISED	2018/01
3	REVISED	2018/01
4	REVISED	2018/01
5	REVISED	2018/01

NO.	REVISION	DATE
1	ISSUED FOR TENDERS	2018/01
2	REVISED	2018/01
3	REVISED	2018/01
4	REVISED	2018/01
5	REVISED	2018/01

NO.	REVISION	DATE
1	ISSUED FOR TENDERS	2018/01
2	REVISED	2018/01
3	REVISED	2018/01
4	REVISED	2018/01
5	REVISED	2018/01

NO.	REVISION	DATE
1	ISSUED FOR TENDERS	2018/01
2	REVISED	2018/01
3	REVISED	2018/01
4	REVISED	2018/01
5	REVISED	2018/01